

# HOMES & BLDGS IN THE FORT

THE WILLOW CREEK FORT, AS DESCRIBED IN THE ALICE HARDING JOURNAL, HAS BEEN SUPERIMPOSED ON THE 1890 YR. WASHINGTON JENKINS SURVEY MAP PLAT "B" IN WHICH ONLY MAIN STREET WAS INDICATED. ALL OTHER STREETS HAVE BEEN ADDED FOR CONVENIENCE.

- ① HOME OF CHARLES HUBBARD 1<sup>ST</sup> BISHOP
- ② MEETING HOUSE FOUNDATION - COMPLETED LATER
- ③ FIRST SCHOOL - BELL USED TO WARN OF ONCOMING FEDERAL MARSHALS
- ④ OMER CALL HOME - WIFE ELANOR DIRECTED 4 COHABS UPSTAIRS WHILE SHE FED THE US MARSHALS CHICKEN.
- ⑤ JOSEPH NICHOLAS HOME.
- ⑥ SHADRACH JONES HOME FAMOUS ROCK MASON OF MANY HOMES & THE LOGAN TEMPLE.
- ⑦ NEPHI BRUNKER HOME - DAUGHTER ANNIE ORGANIST 35 YRS.
- ⑧ GEORGE WARD HOME - 2<sup>ND</sup> BISHOP
- ⑨ RICHARD DAVIS HOME
- ⑩ ROBERT B BIRD " COMPOSER LDS. HYMNS, DIRECTOR
- ⑪ WILLIAM LOWE HOME - STATE LEGISLATURE
- ⑫ M.W. DALTON - FIRST HOTEL, 1<sup>ST</sup> WOOD ROLLER MOLASSES MILL
- ⑬ RAILROAD DEPOT OF ELECTRIC R.R. THAT FOLLOWED THE NARROW GAUGE UTAH NORTHERN RAILROAD.
- ⑭ SOLOMAN WARNER - 1<sup>ST</sup> POSTMASTER & JUSTICE OF PEACE
- ⑮ GEORGE MASON - FARMER & ORCHARDIST
- ⑯ JACOB & ABRAHAM ZUNDEL HOME
- ⑰ HOMER CALL HOME (REMOVED)
- ⑱ ALEXANDER PERRY - 1<sup>ST</sup> SCHOOL TEACHER - PERRY UTAH
- ⑲ EDWARD MORGAN - HISTORIAN & PHILOSOPHER
- ⑳ POND LOCATED IN THE CORNER OF THE FORT IN WHICH BENJAMIN JONES BAPTIZED CHILDREN & NEW CONVERTS.

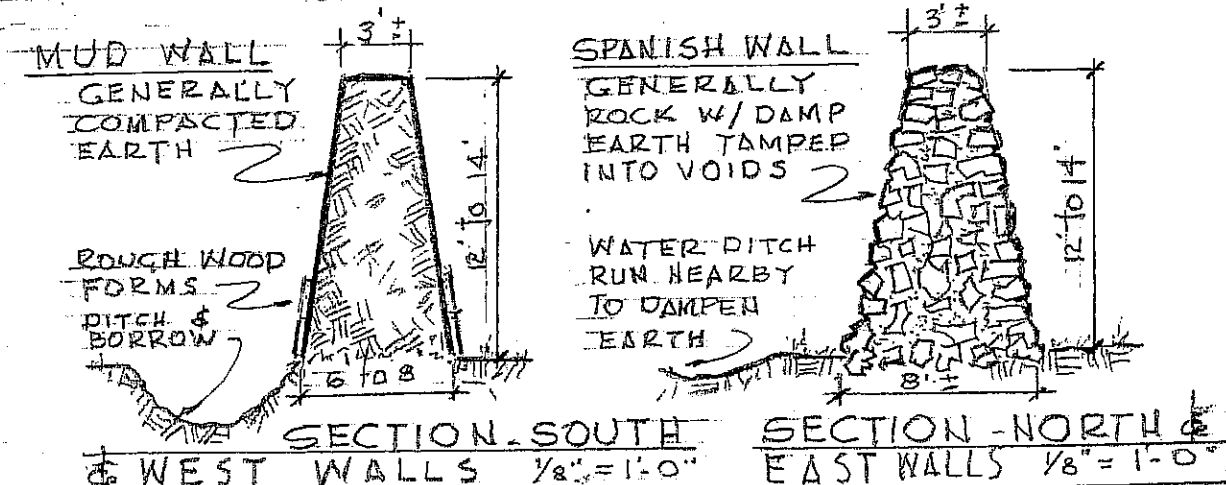
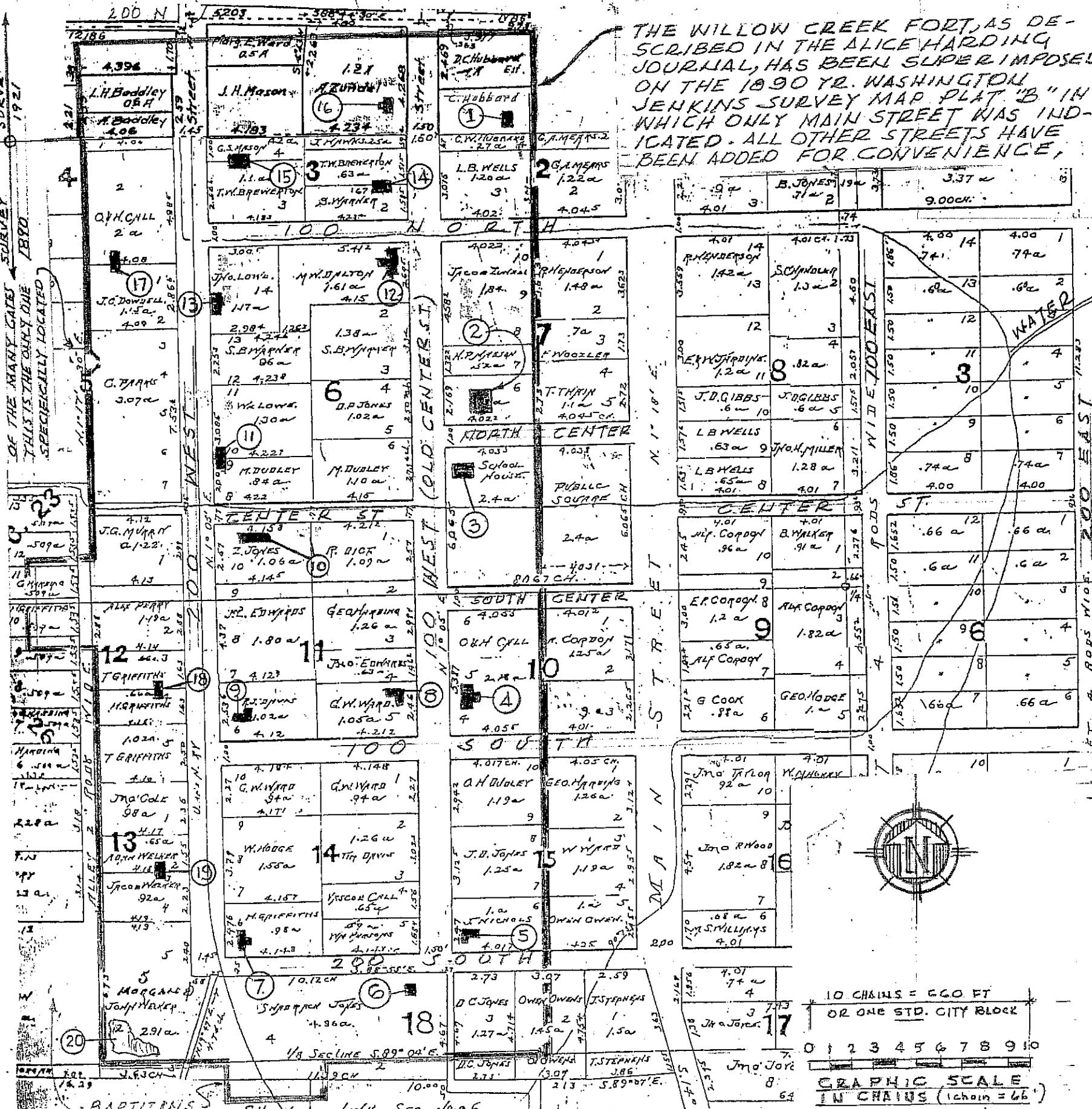

WILLARD FORT SHT 2 of 7

PREPARED BY G.O. JONES APRIL 1999 © BOOK SHT 30

## PLAN of WILLOW CREEK (WILLARD) FORT - WILLARD CITY, UT